



The World's Original  
Screwjack Pedestal

**Buzon USA West, LLC**

10691 SE Jason Lane  
Happy valley, OR 97086  
Erik: 503-954-3336  
Angie: 503-862-9172  
Fax: 570-796-1743

Email: erik@buzonusawest.com  
angie@buzonusawest.com  
www.buzonusawest.com

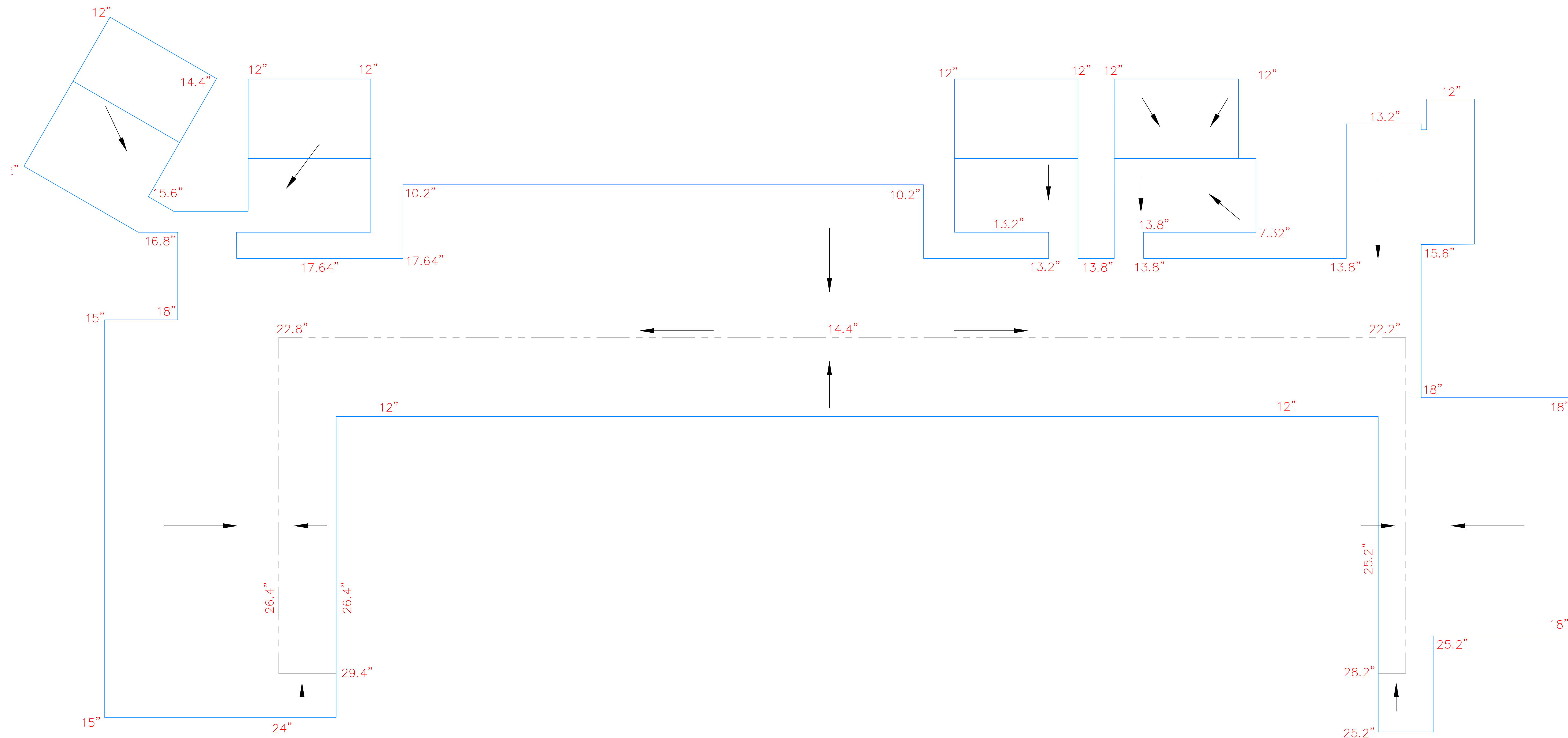

**Drawing Notes:**

1. Heights noted are from substrate to finished deck.

**NOTES**

- Buzon USA West LLC (BUW) pedestal layout plans are based on the information provided by the designer or client, and commensurately accurate. BUW is a materials supplier only. Plan areas, dimensions, edge, drain, valley, and ridge locations and elevations, and slopes are requested for the most accurate pedestal layouts and take-offs.
- Client to verify pedestal heights, quantities, and layout and advise supplier of changes, overage, or attic stock needed prior to order execution.

**Buzon BC-Series**

Job Number: 15-0384-01  
Job Name: Four Seasons  
Client reference:  
Date: 01/29/16

NO.	DATE	REVISION

**ADULT POOL DECK  
DECK PLAN**

Sheet No:

01



The World's Original  
Screwjack Pedestal

**Buzon USA West, LLC**

10691 SE Jason Lane  
Happy valley, OR 97086  
Erik: 503-954-3336  
Angie: 503-862-9172  
Fax: 570-796-1743  
Email: erik@buzonusawest.com  
angie@buzonusawest.com  
www.buzonusawest.com

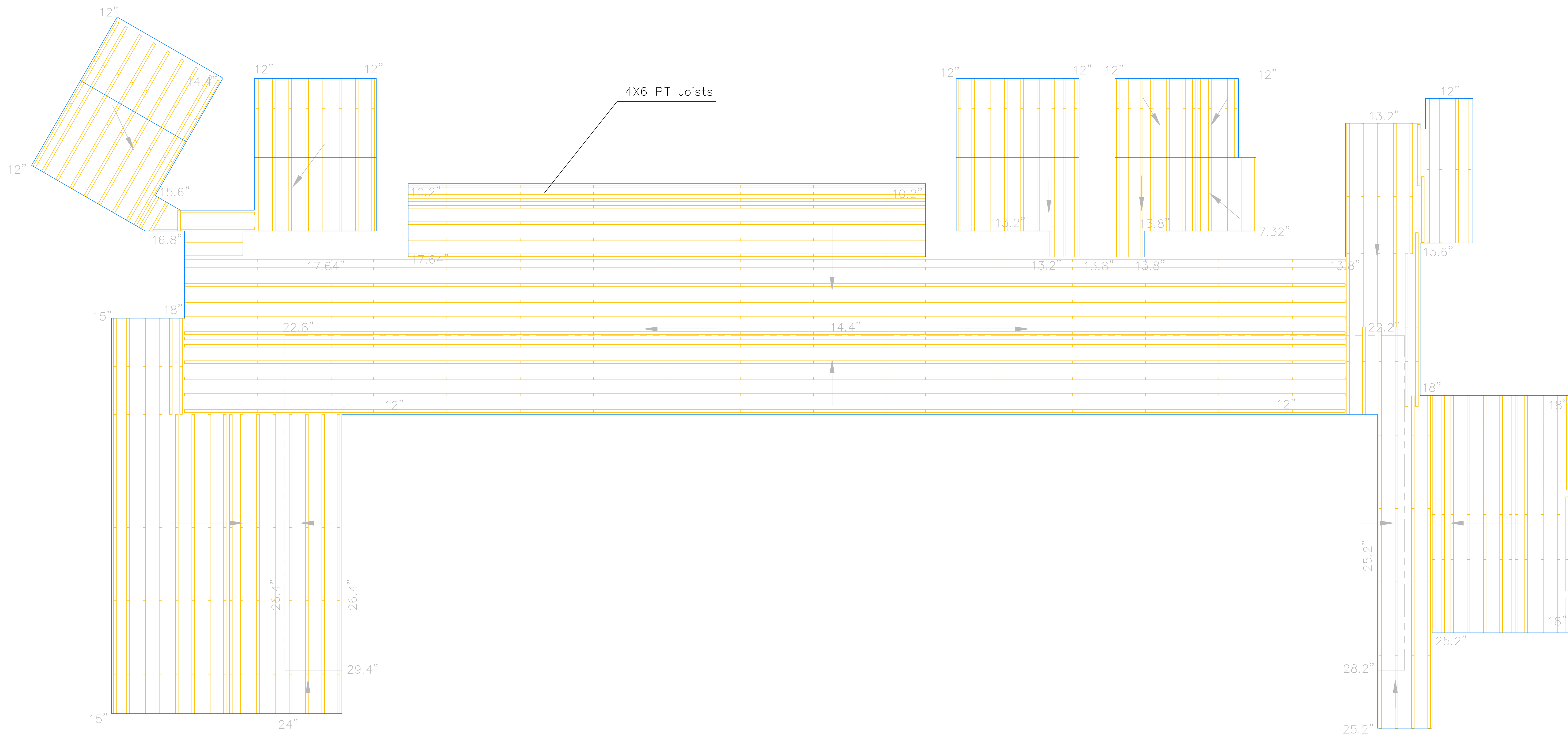

**NOTES**

- Buzon USA West LLC (BUW) pedestal layout plans are based on the information provided by the designer or client, and commensurately accurate. BUW is a materials supplier only. Plan areas, dimensions, edge, drain, valley, and ridge locations and elevations, and slopes are requested for the most accurate pedestal layouts and take-offs.
- Client to verify pedestal heights, quantities, and layout and advise supplier of changes, overage, or attic stock needed prior to order execution.

**Buzon BC-Series**

Job Number: 15-0384-01  
Job Name: Four Seasons  
Client reference:  
Date: 01/29/16

NO.	DATE	REVISION

**ADULT POOL DECK  
JOIST PLAN**

Sheet No:

**02**



The World's Original  
Screwjack Pedestal

**Buzon USA West, LLC**

10691 SE Jason Lane  
Happy valley, OR 97086  
Erik: 503-954-3336  
Angie: 503-862-9172  
Fax: 570-796-1743  
Email: erik@buzonusawest.com  
angie@buzonusawest.com  
www.buzonusawest.com

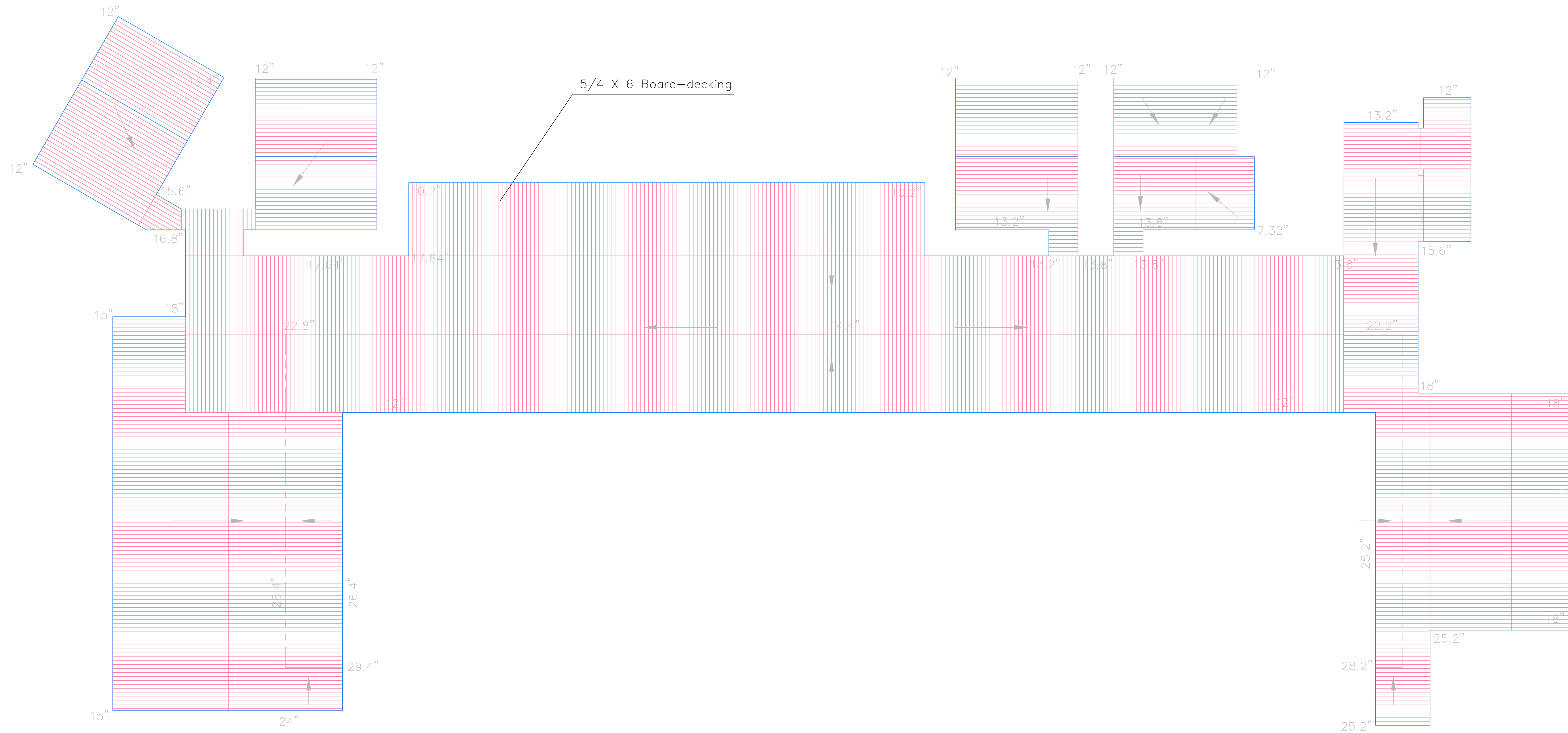

**NOTES**

- Buzon USA West LLC (BUW) pedestal layout plans are based on the information provided by the designer or client, and commensurately accurate. BUW is a materials supplier only. Plan areas, dimensions, edge, drain, valley, and ridge locations and elevations, and slopes are requested for the most accurate pedestal layouts and take-offs.
- Client to verify pedestal heights, quantities, and layout and advise supplier of changes, overage, or attic stock needed prior to order execution.

**Buzon BC-Series**

Job Number: 15-0384-01  
Job Name: Four Seasons  
Client reference:  
Date: 01/29/16

NO.	DATE	REVISION

**ADULT POOL DECK  
DECKING PLAN**

Sheet No:

**03**



The World's Original  
Screwjack Pedestal

**Buzon USA West, LLC**

10691 SE Jason Lane  
Happy valley, OR 97086  
Erik: 503-954-3336  
Angie: 503-862-9172  
Fax: 570-796-1743  
Email: erik@buzonusawest.com  
angie@buzonusawest.com  
www.buzonusawest.com

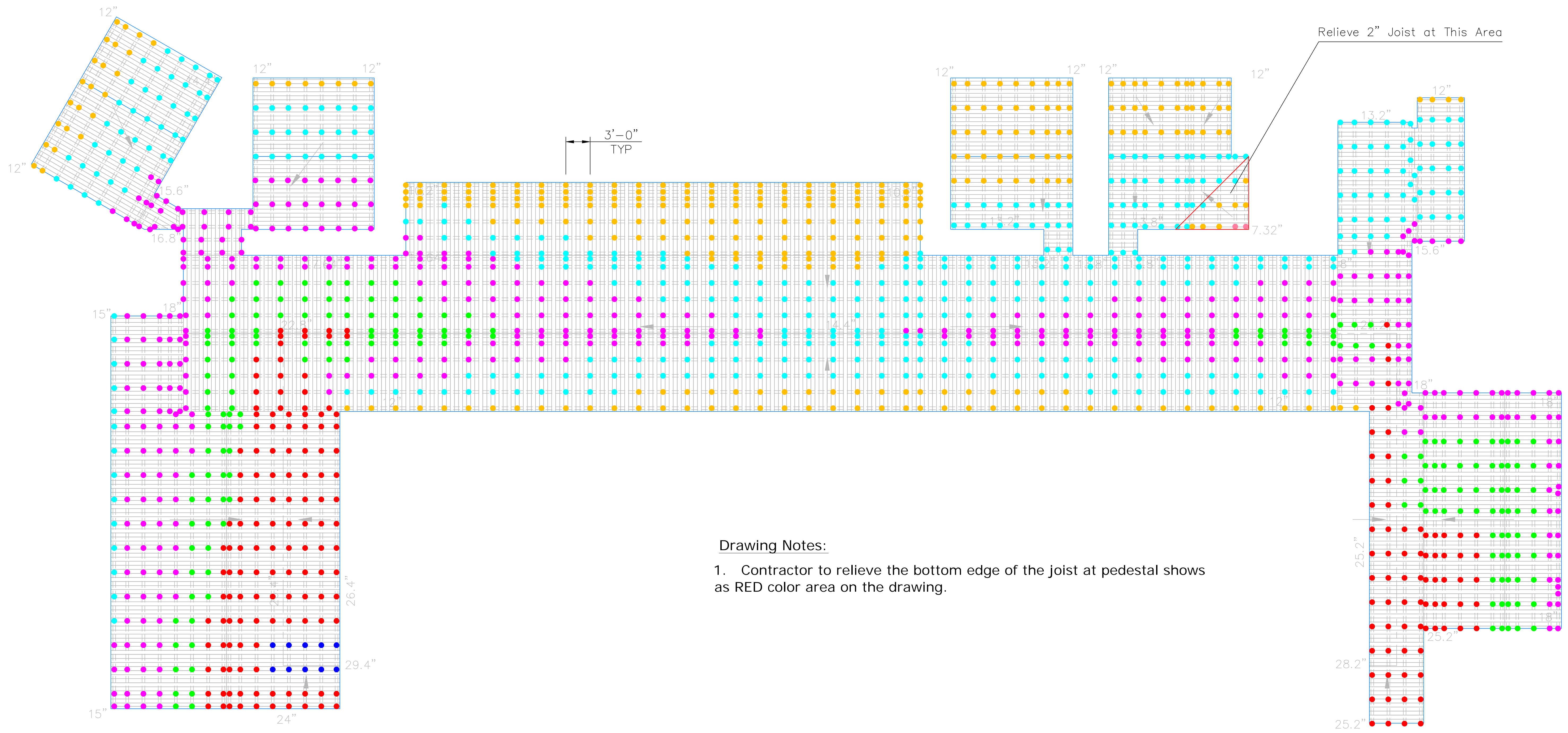

**Drawing Notes:**  
1. Contractor to relieve the bottom edge of the joist at pedestal shows as RED color area on the drawing.

**NOTES**

- Buzon USA West LLC (BUW) pedestal layout plans are based on the information provided by the designer or client, and commensurately accurate. BUW is a materials supplier only. Plan areas, dimensions, edge, drain, valley, and ridge locations and elevations, and slopes are requested for the most accurate pedestal layouts and take-offs.
- Client to verify pedestal heights, quantities, and layout and advise supplier of changes, overage, or attic stock needed prior to order execution.

PEDESTAL LEGEND:			
ITEM	HEIGHT	QTY	
● BC3 + BC PH5 + KIT 2	3-1/8" to 4-5/16"	2	
● BC4 + BC PH5 + KIT 2	4-5/16" to 6-7/16"	331	
● BC5 + BC PH5 + KIT 2	5-1/2" to 8-3/4"	438	
● BC6 + BC PH5 + KIT 2	8-3/4" to 12-15/16"	432	
● BC7 + BC PH5 + KIT 2	9-7/8" to 15-5/16"	195	
● BC8 + BC PH5 + KIT 2	14-3/16" to 21-7/8"	204	
● BC9 + BC PH5 + KIT 2	18-9/16" to 28-3/8"	10	

**Buzon BC-Series**

Job Number: 15-0384-01  
Job Name: Four Seasons  
Client reference:  
Date: 01/29/16

NO.	DATE	REVISION

**ADULT POOL DECK  
PEDESTAL PLAN**

Sheet No:

**04**